GEBENSTORF
gäbigs Dorf im Wasserschloss

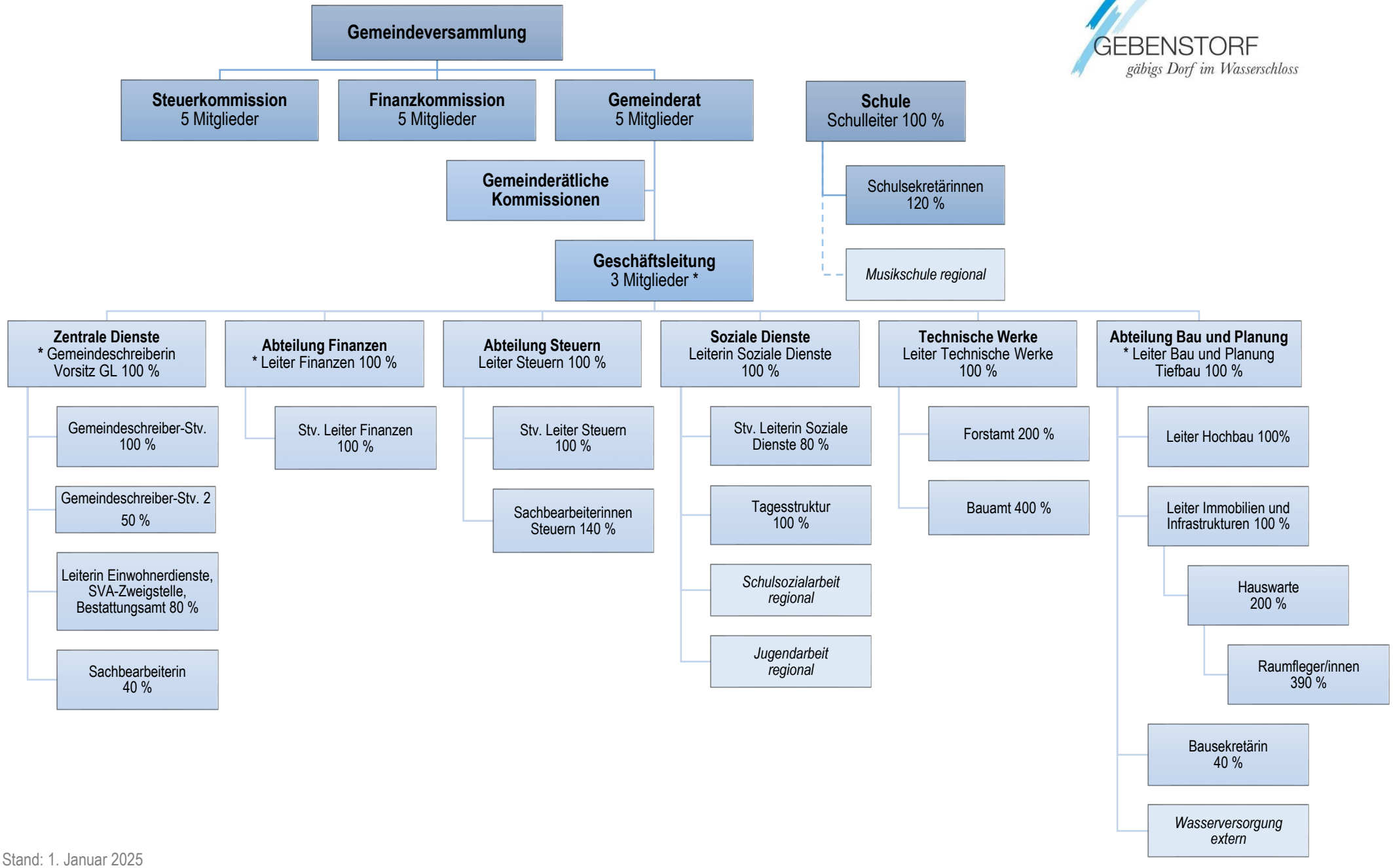

Stand: 1. Januar 2025